

Cocaine

Words & Music by Eric Clapton

♩ = 107

dm.

1 2 3 4 5 6 7 8 9 10 11 12

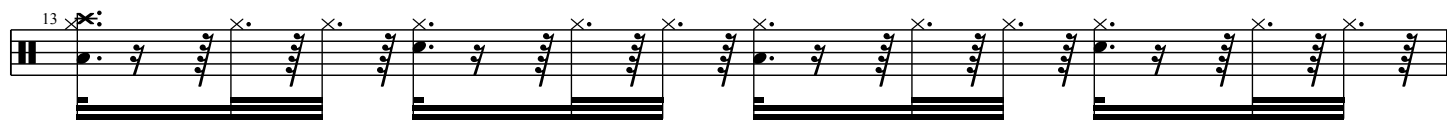
13 

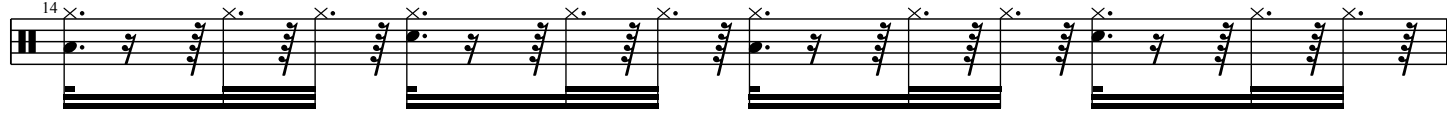
14 

15 

16 

17 

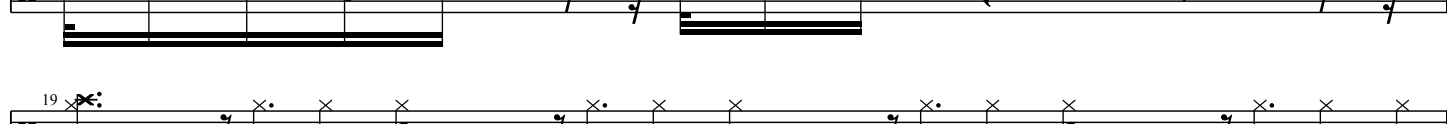
18 

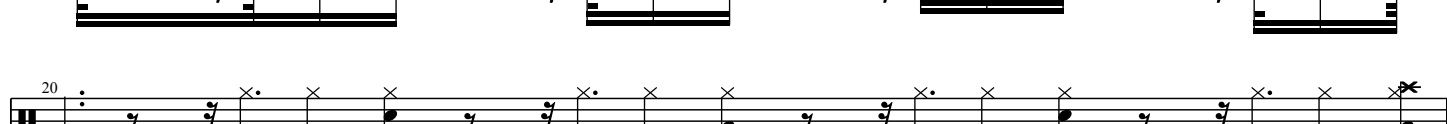
19 

20 

21 

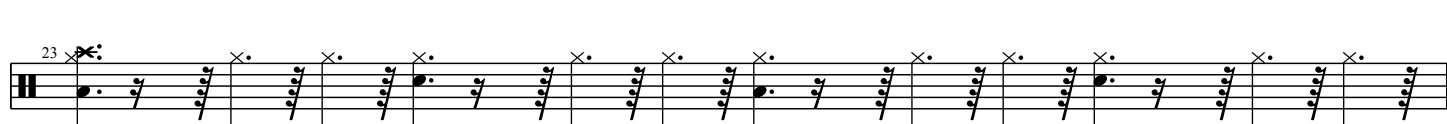
22 

23 

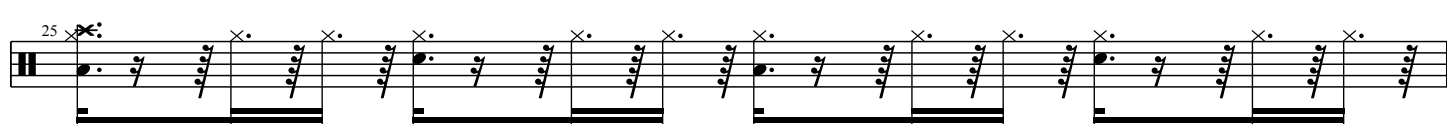
24 

25

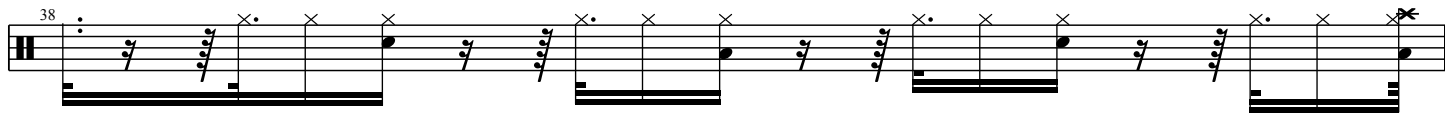
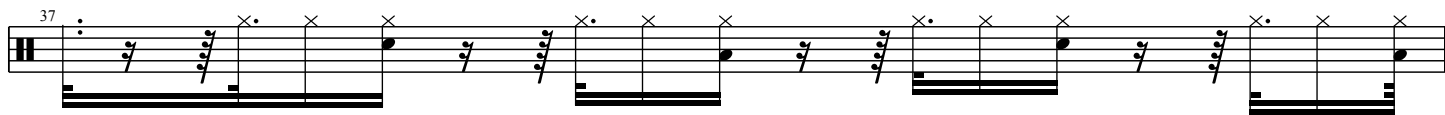

39

40

41

42

43

44

45

46

47

48

49

50

51

52

53

54

55

56

57

58

59

60

61

62

63

64

65

66

67

68

69

70

71

72

73

74

75

76

77

78

79

80

81

82

83

84

85

86

87

88

89
